

6th Grade Orientation

2022-23 School Year

August 11th, 2022





◆ Ruth Perez,
◆ Montessori Magnet
Coordinator

Administration

Ryan Atwood – Principal

Jay R. Sohn – 6th Grade Assistant Principal

Analisa Austin – 7th Grade Assistant Principal

Vonda Palmer-Carter – 8th Grade Assistant Principal

Guidance Department

- ◆ Beth Alexander - 6th Grade Guidance Counselor
- ◆ Carmella Njie - 7th Grade Guidance Counselor & Guidance Director
- ◆ 8th Grade Guidance Counselor (TBA)



SUNRISE MIDDLE

ALACOONS

August 23rd, Referendum

◇ [Message from Superintendent Vickie Cartwright](#)

School Hours

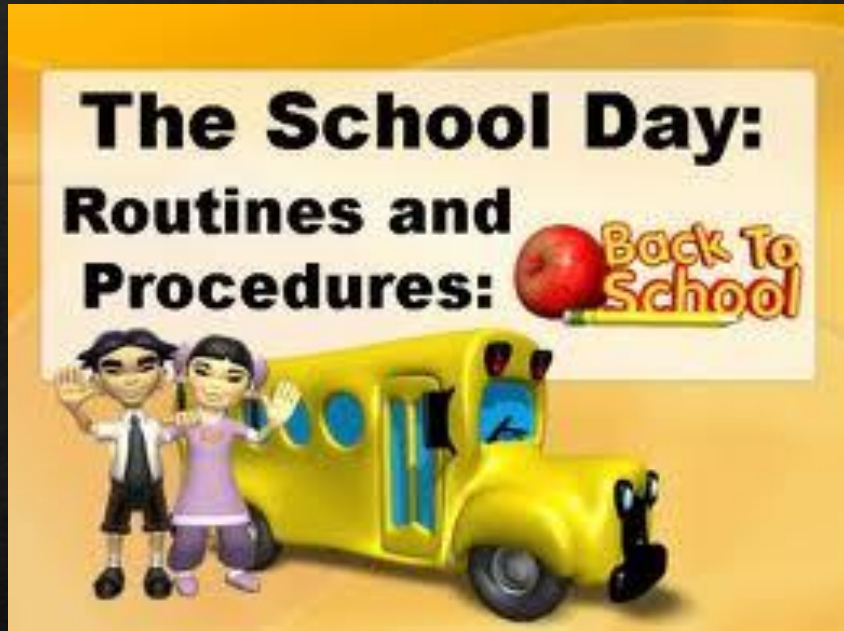

- ◇ School hours 9:15 AM – 3:45 PM
- ◇ Doors open to students at 8:30 AM
- ◇ All students enter the school through the band hallway located at the front of the school or the bus loop between 8:30 AM – 9:15 AM.
- ◇ After 9:15 AM, students must go to the Welcome Center for a late pass.
- ◇ Early sign-out ends at 3:15 PM

First Day Procedures

- ◇ **8:30 AM - 9:15 AM – All 6th grade students will report to the cafeteria in the morning. Only students are allowed in the cafeteria.**
- ◇ **6th grade teachers will pick up their students at 9:05 AM to walk them to class.**
- ◇ **Morning and afternoon - classroom procedures and orientation activities the first week of school.**
- ◇ **10:50 AM - 11:20 AM- Lunch**
- ◇ **Classes last 90 minutes for each block**
- ◇ **3:45 PM - Dismissal**

(All car riders and walkers will exit through the entrance door. Bus riders through the bus loop).

****If you are walking home with your child, please wait outside the gate by the bike rack or come up with a designated spot to meet your child.**



POWER UP!

Broward County Schools Food and Nutrition Services



School Breakfast and Lunch

- ◇ All school breakfast and lunch is free!
- ◇ Students will need their ID to scan for breakfast and lunch.
- ◇ Temporary student IDs will be provided the first day of school.
- ◇ **Picture Day is August 31st!

Uniform Policy and IDs

- ◆ Students must wear the appropriate clothing listed. This includes the ID.
- ◆ If a student is in violation, parent will be required to drop off the appropriate clothing.
- ◆ Students who do not have the appropriate footwear will not be permitted to attend class.
- ◆ If there is an issue in acquiring items in the uniform policy, please contact Mr. Sohn.

Sunrise Middle School
2022-2023 School Year

*School IDs must be worn at all times

Tops: Solid Yellow, Navy Blue, Forest Green or White Polo Shirts Only



Bottoms: Navy Blue, Khaki or Black Shorts, Pants, Skirts or Skorts only



Outerwear: Solid Yellow, Navy Blue, Forest Green or White Only (front zippers only)



Shoes: Sneakers or Closed-in shoes only (No Sandals, Slippers, Crocs or Slides)

NO CROCS!

Phone: (754) 322-4700
Fax: (754) 322-4735

1750 NE 14th Street
Fort Lauderdale, FL 33304

www.browardschools.com/sunrise

Green and Gold Day Schedule

- ◇ Is your child's backpack too heavy?
- ◇ Students should bring materials and supplies that correspond to the green and gold day schedule.
- ◇ Block Schedule
 - ◇ blocks 1-4 – Green Day
 - ◇ Blocks 5-8 – Gold Day

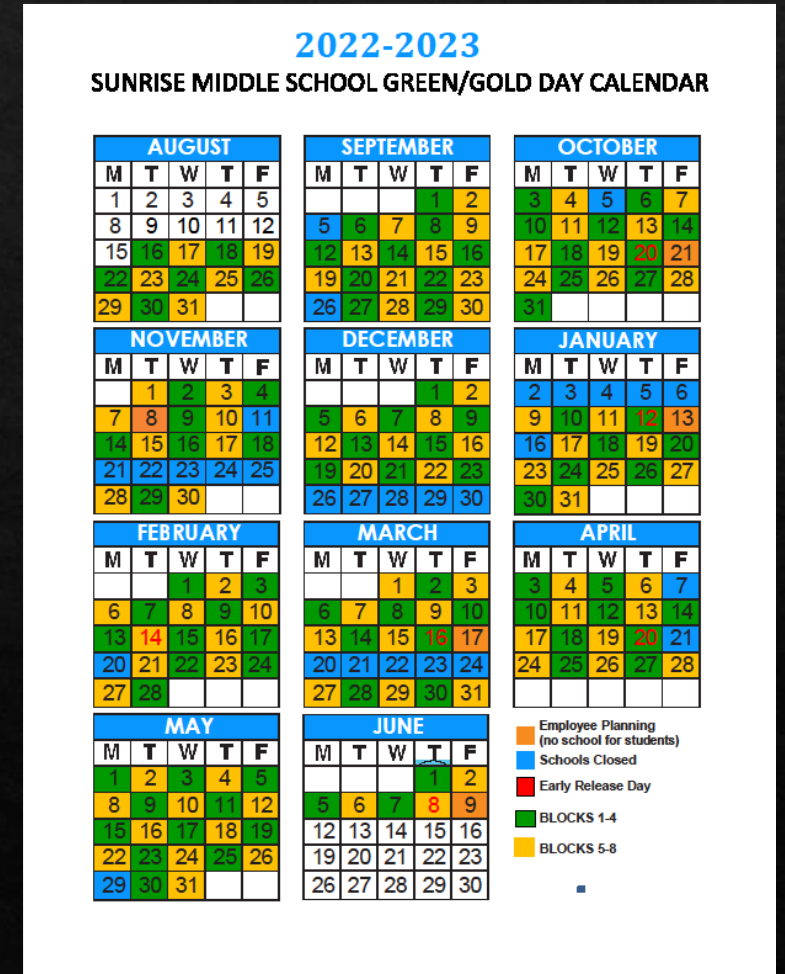

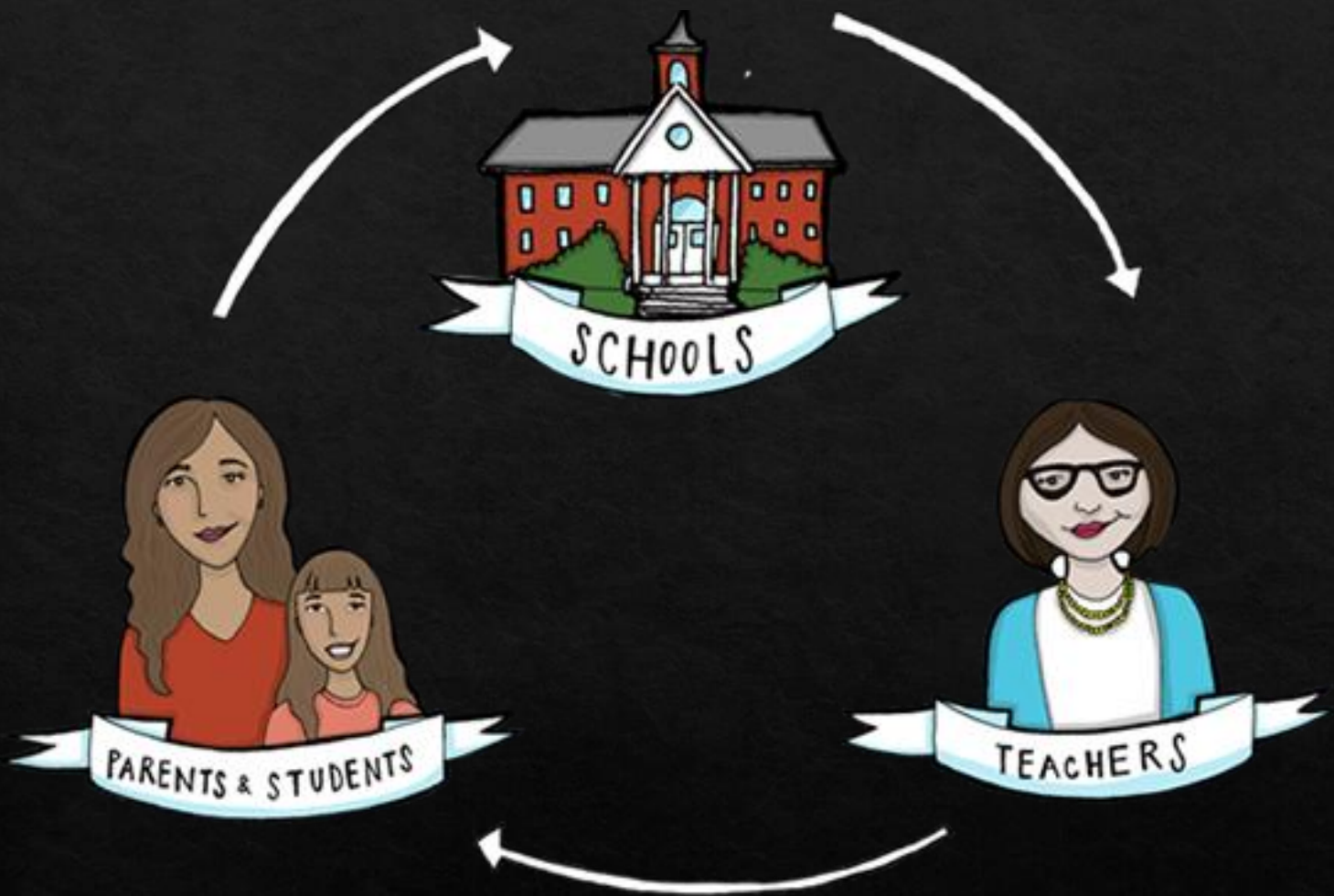

Students
Benefit from
True
Partnership

Communication is Key!

- School's Main Line: (754) 322-4700
- Mr. Atwood, Principal Contact: ryan.atwood@browardschools.com
 - Twitter: [@AtwoodPrincipal](https://twitter.com/AtwoodPrincipal)
- Mr. Sohn, 6th Grade Assistant Principal Contact: jay.sohn@browardschools.com
- Twitter: [@AtwoodPrincipal](https://twitter.com/AtwoodPrincipal)
 - Twitter: [@JAY_R_SOHN](https://twitter.com/JAY_R_SOHN)
- Mrs. Perez, Magnet Coordinator – Contact: ruth.perez@browardschools.com
- Ms. Alexander, 6th Grade Guidance Counselor Contact: beth.alexander@browardschools.com
- School's Website: browardschools.com/sunrise
- School's Twitter: [@SunriseFalcons](https://twitter.com/SunriseFalcons)
- Weekly Newsletter Update via e-mail (every Friday)
 - If you are not receiving communications from the school, contact our school's Registrar, Ms. McKenzie, to update your information.



What is Pinnacle?

Broward County Public Schools has implemented a grade book system called *Pinnacle* in all schools.



This allows you to access your child's grades in each class via the Internet.

This is a wonderful tool to stay up to date on how your child is progressing in his/her classes. It also allows you to receive e-mail alerts when your child's grade drops below a specified average or when your child is absent from a class.

Pinnacle Gradebook

Search: 

Student Reports

-  Attendance Summary
-  **A+** Grade Summary
-  Student Demographics

Class Reports

Course: ▼

Marking Period: ▼

Report: ▼

Grade Level :07

| Class | Quarter1 | Quarter2 |
|------------------------------|----------|----------|
| 01(1-2) M/J CIVICS ADV | 95/A | 79/C+ |
| 02(1-2) M/J TEAM SPORTS GRD7 | 67/D+ | 90/A |
| 03(1-2) M/J ENG 2 CAMB SEC 1 | 75/C | 85/B |
| 04(1-2) EXP SCI 1 HON | 79/C+ | 80/B |
| 05(1-2) M/J SCI 2 CLS | 85/B | 82/B |
| 06(1-2) M/J MATH 2 CAMBSEC 1 | 90/A | 70/C |

Assignments and Comments

Student Reports

 Attendance Summary

 Grade Summary

 Student Demographics

Class Reports

Course

01(1-2) M/J CIVICS AD 

Marking Period

Semester 1 Exam 

Report

| Assignments | | | | | | | |
|-------------|---|----------|------------------------|-------|---------|--------|--|
| No. | Description | Due Date | Category | Grade | Max | Letter | Comments |
| 1 | Week 1: Vocabulary.com | Oct 22 | Class Assignments | 3 | 100.0 | F | The student completed (3%) of the Quarter 2/Week 1: Assignment for Vocabulary.com. Additional time was given during class (10/23/20), to complete the assignment. The last submission date for this assignment is 11/15/20. Please Note: Any assignments received after the due date will receive a reduced grade. |
| 2 | Week 1: Activity #1: "Decoding" the Prompt Worksheet | Oct 22 | Class Assignments | Z | 25.000 | Z | Assignment not submitted. Additional time was given during class (10/23/20), to complete the assignment. The last submission date for this assignment is 11/15/20. Please Note: Any assignments received after the due date will receive a reduced grade. |
| 3 | Do Now's #1-4 & Exit Ticket/Journal Entry Assessment #1 (All assignments given during class time to complete) | Oct 23 | Discussions | Z | 50.000 | Z | The student has completed (0) of the four Do Now's and (0) of the one Exit Ticket(s). Additional time was given during class (10/23/20), to complete the assignments. The last submission date for this assignment is 11/15/20. Please Note: Any assignments received after the due date will receive a reduced grade. |
| 4 | Week 2: No-Red-Ink | Oct 31 | Class Assignments | Z | 100.0 | Z | After several request and (3) prior in-class registration days, the student continues to remain unregistered for No-Red-Ink.com. Quarter 2/Week 2: Assignment not submitted. Student was given additional time during class (10/23/20), to complete the assignment. The last submission date for this assignment is 11/15/20. Please Note: Any assignments received after the due date will receive a reduced grade. |
| 5 | Week 3: Practice Assessment #1: Uni Eats Turkey | Oct 31 | Assessments & Projects | 62.5 | 100.0 | D | Student did not complete the assessment. (3) in-class days given as additional time for student to work on the assignment. Student will be allowed to take a make-up exam: Practice Assessment #2: Due no later than November 10, 2020 by 11:59pm. |
| 6 | Week 3: "Decoding the Prompt" Partner Practice Worksheet/ In-Class Assignment | Nov 5 | Class Assignments | Z | 50.000 | Z | Assignment not submitted. The last submission date for this assignment is 11/15/20. Please Note: Any assignments received after the due date will receive a reduced grade. |
| 7 | Week 4: Make-up Exam/ Practice Assessment #2: Italy's Greatest Gift | Nov 10 | Assessments & Projects | Z | 100.0 | Z | Student did not complete any of the make-up assessment. (2) in-class days given as additional time for student to work on the assignment. |
| 8 | Week 4: Final Thesis Statement Submission | Nov 13 | Class Assignments | Z | 25.000 | Z | Assignment not submitted. Additional class time given 11/13/20 to complete the assignment. |
| 9 | Interim Grades | Nov 17 | No category | 10 | 100.0 | F | |
| 10 | Week 5: Final Exam/ Planning Sheet & (4) Paragraph Informative Essay | Nov 20 | Assessments & Projects | | 200.000 | | |

10% F

| Category | Weight | Points / Max pts. | Percent | Letter |
|------------------------|--------|-------------------|---------|--------|
| Assessments & Projects | 0.300 | 18.75 / 60 | 31% | F |
| Class Assignments | 0.500 | 1.5 / 150 | 1% | F |
| Discussions | 0.200 | 0 / 10 | 0% | F |

Attendance

Student Reports

- Attendance Summary
- Grade Summary
- Student Demographics

Class Reports

Course

01(1-2) M/J CIVICS AD' ▼

Marking Period

Semester 1 Exam ▼

Report

Student Assignments ▼

Get Report ▶

Options

Grade Level :07

For October 18, 2020 - January 07, 2021

[Hide Schedule](#)

| Student Schedule | | | | |
|------------------|----------------------|---|------------|-----------|
| Period | Course | Teacher | Add Date | Drop Date |
| 01(1-2) | M/J CIVICS ADV | Sohn, Jay | 2020-08-19 | |
| 02(1-2) | M/J TEAM SPORTS GRD7 | Forte, Benisa | 2020-08-19 | |
| 03(1-2) | M/J ENG 2 CAMB SEC 1 | Rieger, Bari | 2020-08-19 | |
| 04(1-2) | EXP SCI 1 HON | De Leon Casco, Fatima Carolina F. | 2020-08-19 | |
| 05(1-2) | M/J SCI 2 CLS | De Leon Casco, Fatima Carolina F. | 2020-08-19 | |
| 06(1-2) | M/J MATH 2 CAMBSEC 1 | Thompson, Kerry | 2020-08-19 | |

[Hide Attendance Detail](#)

| Detailed Attendance | | | | | | |
|---------------------|----------------|----------------------|----------------------|---------------|---------------|----------------------|
| Date | M/J CIVICS ADV | M/J TEAM SPORTS GRD7 | M/J ENG 2 CAMB SEC 1 | EXP SCI 1 HON | M/J SCI 2 CLS | M/J MATH 2 CAMBSEC 1 |
| 2020-10-20 Tue | Hour 2-P | | Hour 4-P | Hour 5-P | Hour 6-P | Hour 7-P |
| 2020-10-21 Wed | Hour 2-P | Hour 3-P | Hour 4-P | Hour 5-P | Hour 6-P | Hour 7-P |
| 2020-10-22 Thu | Hour 2-P | | Hour 4-P | Hour 5-P | Hour 6-P | Hour 7-P |
| 2020-10-23 Fri | Hour 2-P | Hour 3-P | Hour 4-P | Hour 5-P | Hour 6-P | Hour 7-P |
| 2020-10-26 Mon | Hour 2-P | | Hour 4-P | Hour 5-P | Hour 6-P | Hour 7-P |
| 2020-10-27 Tue | Hour 2-P | Hour 3-P | Hour 4-P | Hour 5-P | Hour 6-P | Hour 7-P |
| 2020-10-28 Wed | Hour 2-P | Hour 3-P | Hour 4-P | Hour 5-P | Hour 6-P | Hour 7-P |
| 2020-10-29 Thu | Hour 2-P | | Hour 4-P | Hour 5-P | Hour 6-P | Hour 7-P |
| 2020-10-30 Fri | Hour 2-P | Hour 3-P | Hour 4-P | Hour 5-P | Hour 6-P | Hour 7-P |
| 2020-11-02 Mon | Hour 2-P | Hour 3-P | Hour 4-P | Hour 5-P | Hour 6-P | Hour 7-P |
| 2020-11-04 Wed | Hour 2-H | | Hour 4-H | Hour 5-H | Hour 6-H | Hour 7-P |
| 2020-11-05 Thu | Hour 2-H | | Hour 4-H | Hour 5-H | Hour 6-H | Hour 7-H |
| 2020-11-06 Fri | Hour 2-H | | Hour 4-H | Hour 5-H | Hour 6-H | Hour 7-H |
| 2020-11-10 Tue | Hour 2-H | Hour 3-H | Hour 4-H | Hour 5-H | Hour 6-H | Hour 7-P |
| 2020-11-12 Thu | Hour 2-H | Hour 3-H | Hour 4-H | Hour 5-H | Hour 6-H | Hour 7-H |
| 2020-11-13 Fri | Hour 2-H | | Hour 4-H | Hour 5-H | Hour 6-H | Hour 7-H |
| 2020-11-16 Mon | Hour 2-H | Hour 3-H | Hour 4-H | Hour 5-H | Hour 6-H | |
| 2020-11-17 Tue | Hour 2-H | Hour 3-H | Hour 4-H | Hour 5-H | Hour 6-H | Hour 7-H |
| 2020-11-18 Wed | Hour 2-H | Hour 3-H | Hour 4-H | Hour 5-H | Hour 6-H | Hour 7-H |
| 2020-11-19 Thu | Hour 2-H | Hour 3-H | Hour 4-H | Hour 5-H | Hour 6-H | |
| 2020-11-20 Fri | Hour 2-PN | Hour 3-AU | Hour 4-H | | | Hour 7-H |

How to Access Pinnacle

1. Go to:

<https://gb.browardschools.com/pinnacle/gradebook>

2. Use your child's active user id and password to log in

a. **User ID:** 10-digit student number

Number@my.browardschools.com

Example 0610046545@my.browardschools.com

a. **Password:** Capital P + Birthday in MM/DD/YYYY

Example P04/12/2005

3. Click on the classes to see attendance, assignments and grades

Virtual Counselor



LOGIN AS:

PARENT

STUDENT

"Today's classroom should prepare students for productive participation in the society and economy of the 21st century. To accomplish this, a 21st century infrastructure must be designed and maintained utilizing existing, new, and emerging technology to address the diverse needs of students, parents, teachers, staff, and administrators."

- Broward Schools Information Technology Plan

Note: Virtual Counselor performs best when you use recent versions of Firefox or Chrome on PC. MAC users should use Firefox.

- ◇ To access report cards, bus routes and schedules, please go to :
<http://bcps.browardschools.com/VirtualCounselor/>
- ◇ You can create your own account or use your child's information.
- ◇ 1. Go to the link
- ◇ 2. Click "Student"
 - ◇ Username: student number
 - ◇ Password: MM/DD/YYYY

Parent-Teacher-Student Conference



- ◆ To request a conference, please contact (754) 322-4700.
- ◆ Conferences are every available Monday and Wednesday from 8:20am – 9:05am
- ◆ Available face-to-face or via Microsoft Teams

Use of Electronic Devices

- ◆ Students may not use their phones during class time.
- ◆ Students are allowed to use their phones before/after school and during lunch.
- ◆ Violation of said policy will result in confiscation and turned in to security.
 - ◆ Please note, only the parent/guardian can pick up the device.

We encourage you to monitor your child's cell phone use at home as well as their social media accounts.



Parent Teacher Student Association (PTSA)

- ◆ Mrs. Franke -PTSA
President
- ◆ Join here using the QR
Code - \$5 per year!



How Else Can I Support Sunrise Middle?

- ◆ Become a volunteer!
- ◆ Contact Lorraine Olriedge, our Office Manager
- ◆ In order to volunteer, you must register online through the district at: browardschools.com/volunteer
- ◆ By joining, you can get involved with various school and PTSA events.



PIC•COLLAGE

Sign up today, schedule a visit at any time!

Hazel provides low-cost, high-quality pediatric care to children when they need it! With Hazel, students can receive same-day care at school or call a healthcare provider from home.

Medicaid and CHIP: In Florida, Florida KidCare (Medicaid for Children and Children's Medical Services (CMS) plan) covers 100% of the cost of Hazel visits. Families of students covered by these plans will pay \$0. Those covered by Florida Healthy Kids (CHIP) will pay \$5. For all other plans and questions, families can contact their health plans to confirm coverage for Hazel. More information including coverage for the uninsured and cash pay can be found at my.hazel.co/broward or by calling 754-253-5313.

Hazel Health

Mr. Gerald Flournoy



Hazel at School

When your child is not feeling well, your school health office can help them see a Hazel provider over video chat quickly. 90% of students get care and return to class feeling better within 30 minutes. No missed school or work for anyone!



Hazel at Home

Headache or tummy ache? Need a prescription? When you need answers fast, you can contact a Hazel provider in minutes. A Hazel provider can offer recommendations and support for your child without leaving home.

How Can Hazel Help? Hazel can help with:

- | | | |
|--|---|---|
| <input checked="" type="checkbox"/> Headaches | <input checked="" type="checkbox"/> Acne | <input checked="" type="checkbox"/> Cough |
| <input checked="" type="checkbox"/> Animal bites | <input checked="" type="checkbox"/> Menstrual cramps | <input checked="" type="checkbox"/> Earache, Ear infection, Swimmer's ear, Earwax |
| <input checked="" type="checkbox"/> Rashes: (Itchiness, Allergic skin reactions, Athlete's foot, Ringworm, Impetigo, Skin infections, etc) | <input checked="" type="checkbox"/> Lice (can treat family members) | <input checked="" type="checkbox"/> Nausea, vomiting |
| <input checked="" type="checkbox"/> Asthma | <input checked="" type="checkbox"/> Bullying | <input checked="" type="checkbox"/> Diarrhea |
| <input checked="" type="checkbox"/> Minor injuries, Concussions | <input checked="" type="checkbox"/> Medication forms <small>(e.g., allowing medication on campus)</small> | <input checked="" type="checkbox"/> Constipation |
| <input checked="" type="checkbox"/> Pink eye, Styes | <input checked="" type="checkbox"/> Stomach aches | <input checked="" type="checkbox"/> Heartburn, Acid reflux |
| <input checked="" type="checkbox"/> Nosebleeds | <input checked="" type="checkbox"/> Fever | <input checked="" type="checkbox"/> Allergic reactions |
| <input checked="" type="checkbox"/> Toothache, Oral ulcers, Pain after braces | <input checked="" type="checkbox"/> Colds, flu, respiratory infections, Sinus infections | <input checked="" type="checkbox"/> Insect bites & Stings |
| <input checked="" type="checkbox"/> Sore throat | <input checked="" type="checkbox"/> Allergies (seasonal, environmental) | |



Scan Me!



Scan Me!

Sign Up Today! Low-cost, quality healthcare through your school is minutes away! Visit my.hazel.co/broward or call 754-253-5313.

Falcon Learning Academy

Aftercare Program

2022-2023

Hours of Operation

3:45 P.M.-6:30 P.M.



Sunrise Middle is pleased to continue to offer Falcon Learning Academy, our aftercare program.

Each day of Falcon Learning Academy, your child will receive:

- *Daily Homework Assistance/Time
- *Daily Physical Activities
- *A Snack and Juice or Milk

Aftercare attendees participate in several scheduled activities/events/athletics throughout the year which include, but are not limited to:

- *Arts and Crafts
- *Cooking Activities
- *Technology Enrichment (Laptops)
- *Special Holiday Events
- *Early Release ~Special Activities
- *Community Service Activities
- *TV's and Game Consoles
- *Board Games
- *FSA Preparation Camps (Optional through Sunrise Middle)

~Falcon Learning Academy is completely staffed with TEACHERS from SUNRISE MIDDLE to help ensure your child's safety and educational needs, which includes a Campus Monitor.
~Every early release day, we have a plethora of fun-filled activities, which includes dinner and dessert for the kids.

REGISTRATION:

NEW FALCON LEARNING ACADEMY STUDENTS - APPLICATIONS CAN BE COMPLETED IN PERSON or ONLINE at <https://www.browardschools.com/Page/59580> (select Sunrise Middle at the bottom of the screen). *Fees can be paid with a credit card in person or @ the e-store online, once your register. *

RETURNING STUDENTS-APPLICATIONS CAN BE UPDATED IN PERSON UPON RETURN OR ONLINE at <https://www.browardschools.com/Page/59580> (select Sunrise Middle at the bottom of the screen). - *Fees can be paid with a credit card in person or @ the e-store online. *

If Registration is completed online

1. Please email one of the supervisors with your child's name and student number (06)
2. Review the Parent Handbook ([PARENT HANDBOOK LINK](#))

*Scholarships available for those who qualify (LIMITED) *

AFTERCARE APPLICATIONS CAN BE COMPLETED BETWEEN 4:30 p.m. AND 6:00 p.m. Monday-Friday on or after August 14th, once school starts.

FEES: AFTER CARE: (\$147) + ACTIVITY FEE (\$20)

***TOTAL=\$167 PER PAY PERIOD**

REGISTRATION FEE: \$30

***First Payment= \$197.00(Registration Fee + 1st payment included)**

***THERE IS A 5% SIBLING DISCOUNT AND 5% SBBC EMPLOYEE DISCOUNT ***

Pay ONLINE @: <https://estore.browardschools.com/QSP/default.aspx>

***Credit Cards Payments accepted @ the SCHOOL ***

***NO CHECKS, MONEY ORDERS, OR CASH PAYMENTS ACCEPTED ***

***FEES SUBJECT TO CHANGE ***

For More Information Contact: carmella.njie@browardschools.com or Analisa.austin@browardschools.com -Supervisors

Phone: 754-322-4740 -Monday-Friday 3:45 P.M.-6:30 P.M.



"Your Child's HOME Away From HOME"

Take a Moment to Visit our Vendors and Areas of Support!

- ◇ Hazel Health - Mr. Flournoy
- ◇ PTSA - Lori Franke and PTSA Team
- ◇ Falcon Learning Academy (Aftercare) - Ms. Njie and Ms. Borgela
- ◇ Huntington Learning Academy - Ms. Perez
- ◇ Mathnasium - Ms. Perez
- ◇ Transportation and Schedules (Q & A) - Mrs. Carter



Thank You!

We look forward to
seeing you on Tuesday,
August 16th, 2022!